ESLSCA University

Chapter 1
Introduction to Management

Dr. Safwat Elsharkawi

Safwat.ElSharkawi@eslsca.edu.eg

INTRODUCE YOURSELF

- Your Job Title & Company
- What do you expect from this course?
- _____

ESLSCA University

Assessment Strategy & Grade Distribution	
Criteria	Grade
Assignment 1	**10%**
Assignment 2	**30%**
Midterm Exam	**20%**
Final Exam	**40%**
Total	**100%**

9
Managing Sustainablity & CSR
Balancing business goals with ethical considerations.
8
Managing in a Global Environment
Managing in a diverse and interconnected world.
7
Decision Making
Making informed choices to achieve goals.
6
Controlling
Monitoring performance and making adjustments.
5
Leading
Inspiring and motivating individuals.
4
Groups and Teamwork
Fostering collaboration and team dynamics.
3
Organizing
Structuring resources and tasks efficiently.
2
Planning
Setting goals and strategies for the future.
1
Introduction to Management
Understanding the basics of management.

Learning Outcomes

ESLSCA University

1. Describe who managers and managerial concerns.
2. Understand the functions and roles of managers
3. Explain levels of managers and skills required for each level
4. Describe how managers are different from non-managerial employees?
5. Identify essential skills for manager to succussed in their career

Who is Manager?

Manager

Someone who coordinates and oversees the work of other people so that organizational goals can be accomplished.

- **A manager's job is not about personal achievement—it's about helping others do their work**

Management

Coordinating and overseeing the work activities of others so that their activities are completed efficiently and effectively.

Identify Optimal Decision

Choosing the best course of action to achieve goals.

Determine Timing

Selecting the most advantageous moment for implementation.

Select Execution Methods

Opting for the most efficient ways to execute the decision.

Managerial Concerns:

Efficiency

"Doing things right"

Getting the most output for the least inputs

-Effectiveness

"Doing the right things"

Attaining organizational goals

Efficiency	Effectiveness
Refers to **getting the most output from the least amount of inputs.** Efficiency is often referred to as "doing things right"—that is, not wasting resources. Because managers deal with scarce **inputs** or **resources** such as people, money, and equipment—they are concerned with the efficient use of resources.	Often described as "doing the right things" **Doing those work activities that will result in achieving goals**
For example: • **Decreasing the amount of time to manufacture products** • **Decreasing delivery time** • **lowering product reject rates.**	For example: • **Achieving the company goals** • **Meeting customers' needs** • **Executing manufacturing strategies** • **Reaching Sales Targets**

Think in terms of : Effective and Efficient

Goal Achievement	Poor	Good
High	**Effective but not Efficient** ▪ Goals Achieved ▪ Resources wasted	**Effective and Efficient** ▪ Goals Achieved ▪ No wasted Resources ▪ High productivity
Low	**Neither Effective nor Efficient** ▪ Goals not Achieved ▪ Resources wasted	**Efficient but not Effective** ▪ No wasted Resources ▪ Goals not Achieved

Resource Utilization

Level of Managers

First-line Managers

Individuals who manage the work of non-managerial employees.

Ex: team leader, supervisor, shift manager, district manager, or office administrator

Middle Managers

Managers between first-line managers and the top level of the organization who **manage the work of first-line managers.**

Ex: department head, All Department managers.

Top Managers

Individuals who are responsible for making organization-wide decisions and establishing goals and plans that affect the entire organization.

Ex: C Level, executive vice president, president, managing director, chief operating officer, or chief executive officer.

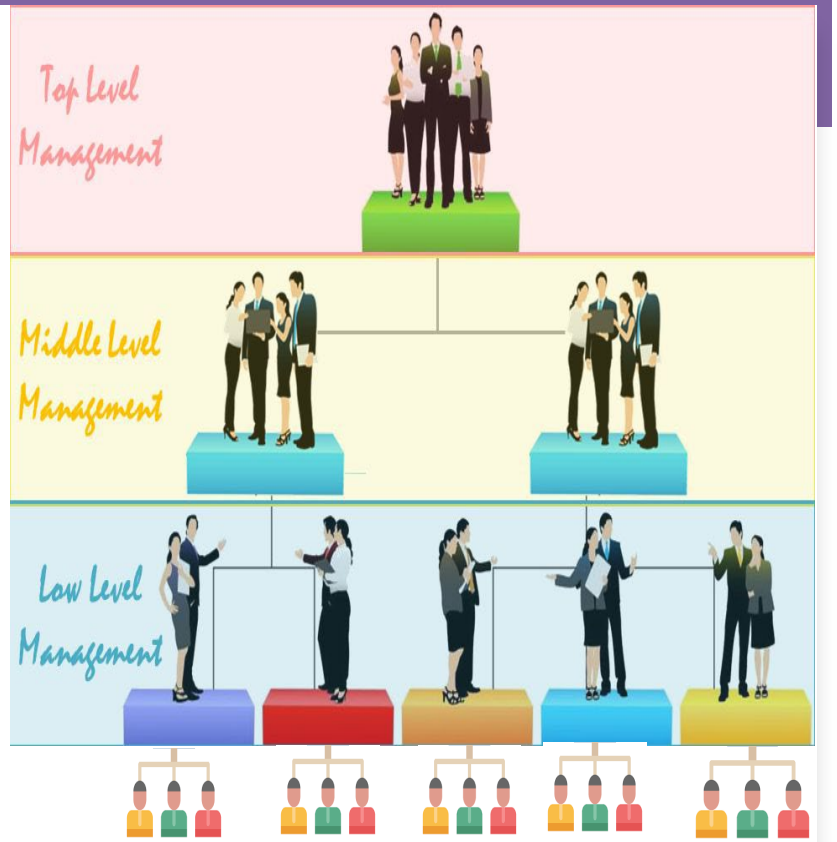

Management Levels (Typical Business vs NPO)

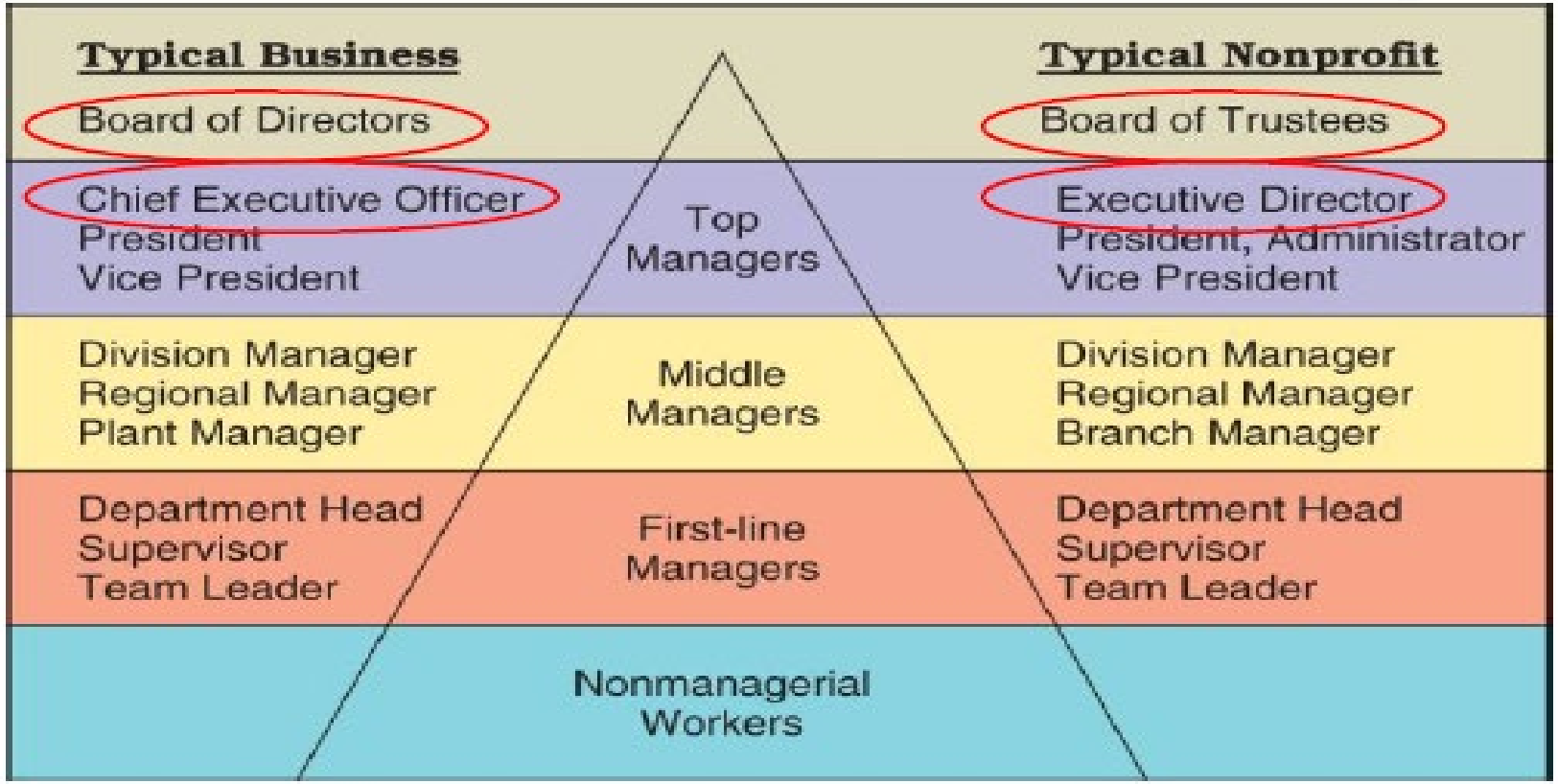

Non-managerial employees; They are assigned to perform various tasks and duties and report to their managers; they do not participate in decision making.

non-managerial job titles may range from Junior, assistant, specialist.

What Do Managers Do?

- Functions
- Skills
- Roles

Managerial Functions

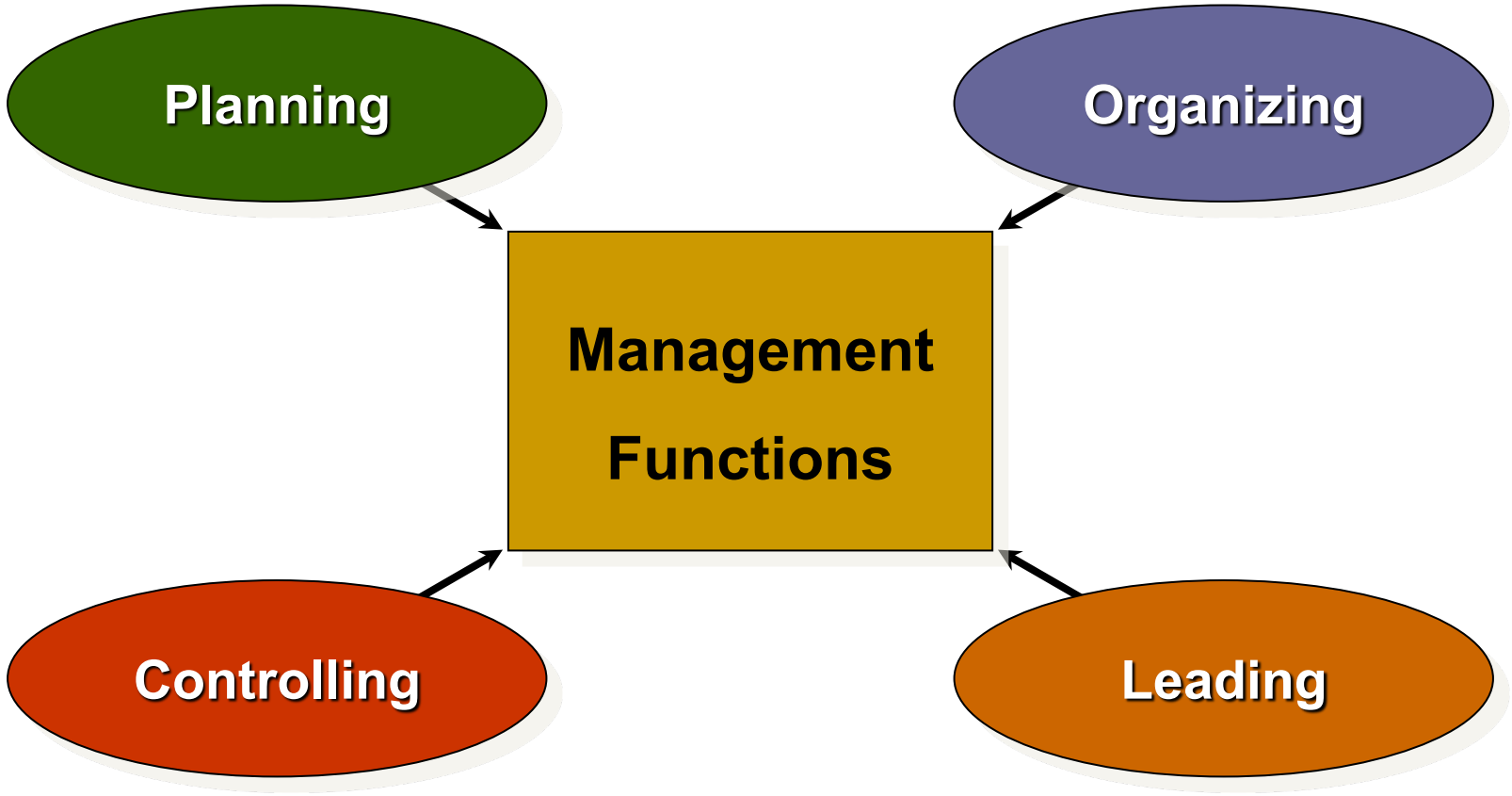

Managerial Functional

1- Planning

Defining **goals**

Establishing **strategies** to achieve goals,

Developing **plans** to integrate and coordinate activities.

Planning

ESLSCA University

Goal	**The Marketing department sets a goal to increase brand awareness by 20% over the next six months.** **Goal:** Increase brand awareness. **Timeframe:** Six months. **Target:** 20% growth in awareness through digital platforms like social media, email marketing, and influencer partnerships.
Strategies	To achieve the goal of increasing brand awareness, the team establishes the following strategies: **Social Media Marketing**: Launch targeted campaigns on Instagram and TikTok, focusing on user-generated content and engagement. **Influencer Partnerships**: Collaborate with micro-influencers relevant to the brand to expand reach and credibility. **Content Marketing**: Develop blog posts, videos, and infographics that highlight the brand's values and products to drive organic traffic and shares.
Plans	The Marketing department creates an action plan to ensure all activities are aligned and coordinated effectively: **Content Calendar**: Develop a detailed content calendar outlining all social media posts, blog articles, and campaigns for the next six months. **Cross-Department Collaboration**: Coordinate with the Product and Sales teams to ensure marketing campaigns align with new product launches and sales initiatives. **Performance Metrics**: Establish KPIs (e.g., engagement rates, follower growth, website traffic) and assign specific team members to track progress, ensuring weekly performance reviews to adjust strategies if needed.

Managerial Functional

2- Organizing

Arranging and **structuring** work to accomplish the goals.

Determine <u>what</u> to be done, <u>who</u> to do it and <u>how</u> it will be done)

Who reports to whom, and where decisions are to be made (Centralization Vs. Decentralization).

Organizing

ESLSCA University

Determining • **What Needs to Be Done** • **Who Will Do It** • **How It Will Be Done**	**Example: The Marketing Manager delegates tasks to specific teams based on their expertise:** **Content Team:** Responsible for creating and designing visuals, videos, and written content. **Social Media Team:** In charge of scheduling and publishing posts across various platforms, engaging with the audience, and managing online communities**.** **Advertising Team:** Handles the budget allocation, ad design, and bidding for media buys across platforms. **Analytics Team**: Monitors performance metrics (such as engagement rates and ROI) and reports results weekly to track progress. **How it will be done:** Each team uses project management tools (e.g., Asana or Trello) to track their tasks, milestones, and deadlines. Regular meetings ensure everyone is aligned on campaign objectives and timelines.
Deciding Who Reports to Whom	**Example**: For this campaign, the structure is centralized, meaning key decisions are made by the Marketing Manager, but responsibilities are distributed across teams: All teams will report directly to the **Marketing Manager**.
Centralization vs. Decentralization of Decision-Making	**Centralization** : The Marketing Manager makes all key decisions regarding the budget, messaging, and final campaign approval to maintain consistency across channels. **Decentralization Example**: For day-to-day operations, individual team leaders (e.g., Social Media Manager or Advertising Manager) are empowered to make quick decisions about their areas without waiting for approval

Managerial Functional

ESLSCA University

3- Leading

Working **with** and **through** people, includes **motivating** employees, **directing** activities of others, **selecting** the most effective communication channels, and **resolving conflicts** among members.

Leading

Motivating Employees	**Example: A Marketing Manager wants to boost team morale during a high-pressure product launch. To motivate the team:** **Recognition and Rewards:** The manager introduces a "Campaign Hero" award for outstanding contributions, giving shout-outs during team meetings and small bonuses for high-performing individuals. **Team-building Activities:** The manager organizes monthly informal meet-ups or even hanging out to build friendship and reduce stress. **Involvement in Decision-Making:** The team is encouraged to contribute ideas for campaign strategies, making them feel valued and boosting engagement.
Resolving Conflicts Among Members	**Example**: Suppose there's a conflict between the Social Media Manager and the Content Manager about the direction of creative assets. The Marketing Manager steps in to mediate: **Open Dialogue**: The manager sets up a meeting where both parties can express their viewpoints and concerns in a structured environment. **Clarifying Goals**: The manager reminds both sides of the shared campaign goals and aligns their work to the overall strategy. **Compromise**: A middle ground is found—perhaps a test of both approaches in the market to see which performs better, satisfying both parties and moving the project forward.
Selecting the Most Effective Communication Channels	**Example**: The Marketing Manager uses different communication tools based on the urgency and type of information: **Team Meetings**: Weekly face-to-face or virtual meetings are held to discuss campaign progress, address concerns, and plan next steps. **Project Management Software**: Platforms to assign tasks, set deadlines, and track progress, ensuring everyone is aligned.

Managerial Functional

4- Controlling

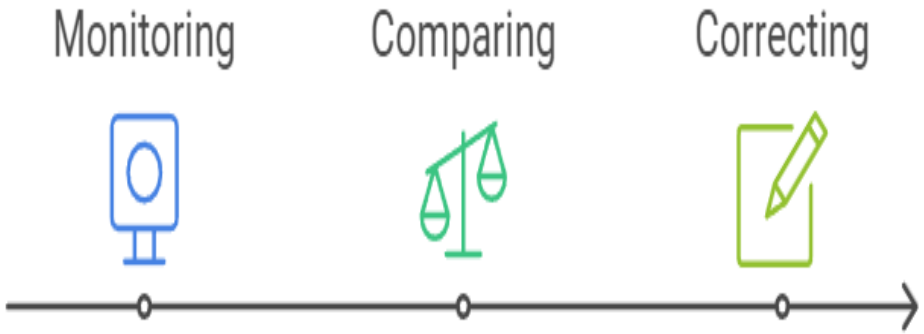

Monitoring activities to ensure that they are accomplished as planned

Monitoring, **comparing**, and **correcting** work.

Controlling

Monitoring Activities to Ensure They Are Accomplished as Planned	**Example:** During a 3-month digital marketing campaign, the Marketing Manager monitors the execution of various activities: **Social Media Posting Schedule:** The manager checks that the social media team is adhering to the content calendar by reviewing posts daily and ensuring they go live as planned. **Ad Budget Tracking:** The Advertising team monitors spending to ensure the campaign remains within the allocated budget, avoiding overspending or underutilizing funds.
Monitoring	**Example**: The Marketing Manager uses performance metrics to track progress and make necessary adjustments: **Monitoring**: **KPIs**: Metrics like website traffic, social media engagement, and conversion rates are continuously monitored to see if the campaign is reaching its targets.
Comparing	**Planned vs. Actual**: The Marketing Manager compares actual performance with the initial goals, such as a 15% increase in website traffic, 10,000 new social media followers, or a 5% increase in email open rates.
Correcting Work	**Immediate Adjustments**: The manager shifts resources to more successful platforms, increases influencer collaborations, or implements a giveaway or contest to boost engagement.

ESLSCA University

ACTIVITY WORKS

Imagine that you have been promoted to the role of a manager in your current or future organization.

As a manager, you are responsible for ensuring the smooth operation and success of your department or team.

You and your colleague

Apply the first two managerial functions—Planning and Organizing to a specific situation or project that you will manage.

Planning

Goal	**Goal:** **Timeframe:** **Target:**
Strategies	To achieve the goal of ……., the team establishes the following strategies: • • •
Plans	Action plan to ensure all activities are aligned and coordinated effectively: • • • • •

Organizing

Determining • What Needs to Be Done • Who Will Do It • How It Will Be Done	• • • How it will be done: • •
Deciding Who Reports to Whom	• • • •
Centralization vs. Decentralization of Decision-Making	Centralization Example: Decentralization Example:

Managerial Skills

Managerial Skills

Technical skills

Knowledge and proficiency in a specific field

Ex: A production manager in a manufacturing plant who understands how to operate machinery, manage workflows, and oversee quality control processes.

Human skills

The ability to work well with other people.

Ex: A team leader who resolves conflicts between employees, listens to their concerns, and creates a supportive work environment, thus fostering team cohesion and motivation.

Conceptual skills

The ability to think and conceptualize about abstract and complex **situations** concerning the organization.

Ex: A CEO who develops a strategic vision for the company, analyzing industry trends and market opportunities to guide long-term business growth and innovation.

Skills Needed at Different Management Levels

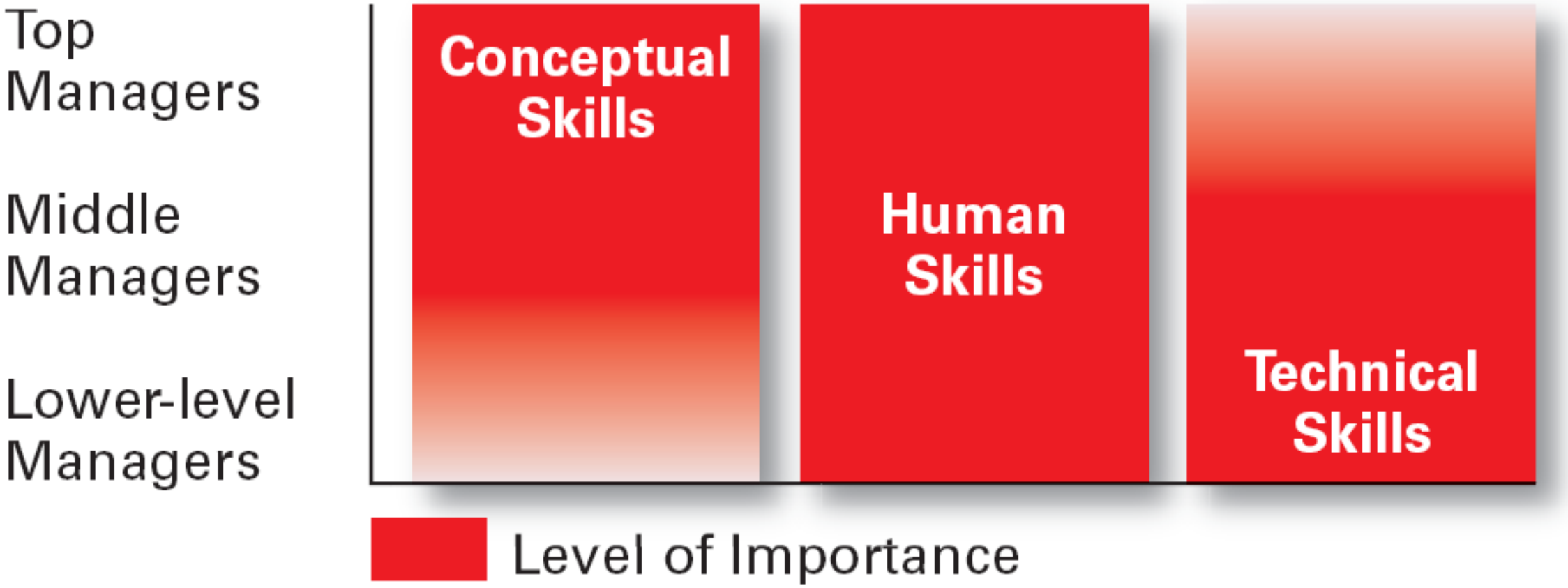

ESLSCA University

Essential Workplace Skills

Leadership Skills
- Motivating team members
- Guiding towards goals
- Leadership strategies

Communication Skills
- Effective communication with colleagues
- Clear communication with superiors
- Customer interaction

Problem-solving Skills
- Analyzing information
- Finding solutions
- Critical analysis

Time Management
- Prioritizing tasks
- Meeting deadlines
- Efficient scheduling

Critical Thinking
- Evaluating information
- Making sound decisions
- Logical reasoning

Teamwork Skills
- Collaboration in projects
- Conflict resolution
- Building trust

Adaptability
- Adjusting to new technologies
- Adapting to process changes
- Handling unexpected situations

Digital Literacy
- Using data analytics tools
- Proficiency in AI tools
- General tech skills

Creativity
- Generating new ideas
- Innovative solutions
- Creative thinking

Managerial Roles

Managers Roles (Mintzberg's)

ESLSCA University

Interpersonal roles

How a manager interacts with other people

- Figurehead
- Leader
- Liaison

Informational roles

How a manager exchanges and processes information

- Monitor
- Disseminator
- Spokesperson

Decisional roles

How a manager uses information in decision making

- Entrepreneur
- Disturbance handler
- Resource allocator
- Negotiator

Interpersonal roles

ESLSCA University

Figurehead:

Obliged to perform number of routine duties of legal or social nature.

Ex: A company's CEO attending and giving a speech at a community or charity event to represent the organization, fulfilling a ceremonial role on behalf of the business.

Leader:

Responsible for the motivation of subordinates, guiding & training

Ex: A sales manager providing regular feedback and mentoring to their team, offering training sessions to develop their skills, and setting motivational goals to boost performance.

Liaison:

Maintained self developed network of outside contact who provide favor and information

Ex: A marketing manager maintaining relationships with external advertising agencies and media contacts to ensure smooth collaboration for upcoming campaigns and gather market insights.

Informational roles

Monitor:

Seeks and receives wide variety of internal and external information to develop better understanding for Organization an environment

Ex: A market research analyst constantly gathering data on customer preferences, industry trends, and competitor strategies through surveys, reports, and networking to provide insights to the organization.

Disseminator:

Transmit information received from outsiders or from subordinate to members of the organization

Ex: A department manager who shares updates from senior leadership with their team, including new company policies, market insights, and strategic goals to ensure everyone is aligned and informed.

Spokesperson:

Transform information to outsiders on organizations plan, policies actions, ect

Ex: A company CEO giving a press conference to announce a major corporate partnership or new product launch.

Decisional roles

ESLSCA University

Disturbance handler:

Responsible for corrective action when organization face unexpected disturbance.

Ex: A CEO dealing with a public relations crisis after a product recall, issuing a formal response, and setting up corrective measures to address the issue and restore customer trust.

Resource allocator:

Responsible for the allocation of organization resources of all kind.

Ex: A department head deciding how to distribute the annual budget across various projects.

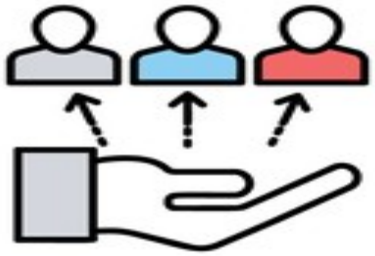

Negotiator

Responsible for representing the organization at major negotiations.

Ex: A company's chief procurement officer (CPO) negotiating long-term contracts with suppliers to secure better prices.

Entrepreneur

A person who sets up a business or businesses, taking on financial risks in the hope of profit.

Corporate Governance for Family Businesses

Longevity of Family Businesses Across Generations

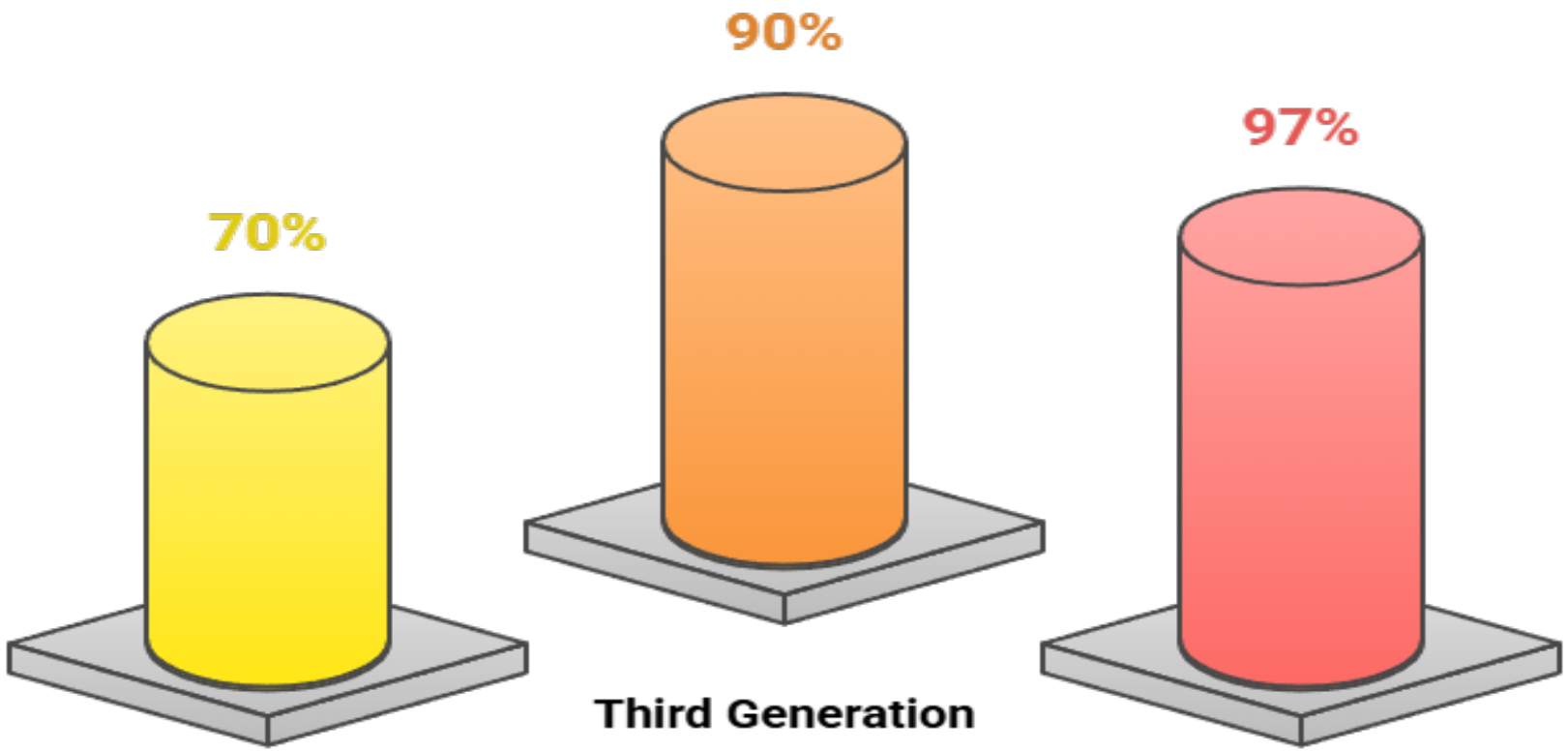

Second Generation

About 70% of family businesses fail or are sold before reaching the second generation

Third Generation

Few survive to the third generation

Fourth Generation

Almost all disappear by the fourth generation

Corporate Governance for Family Businesses

- Refers to the framework of **rules**, **practices**, and **processes** by which a family-owned enterprise is directed and controlled.
- It balances the interests of the family, business, and stakeholders (such as employees, customers or even investors) to ensure long-term sustainability and success.

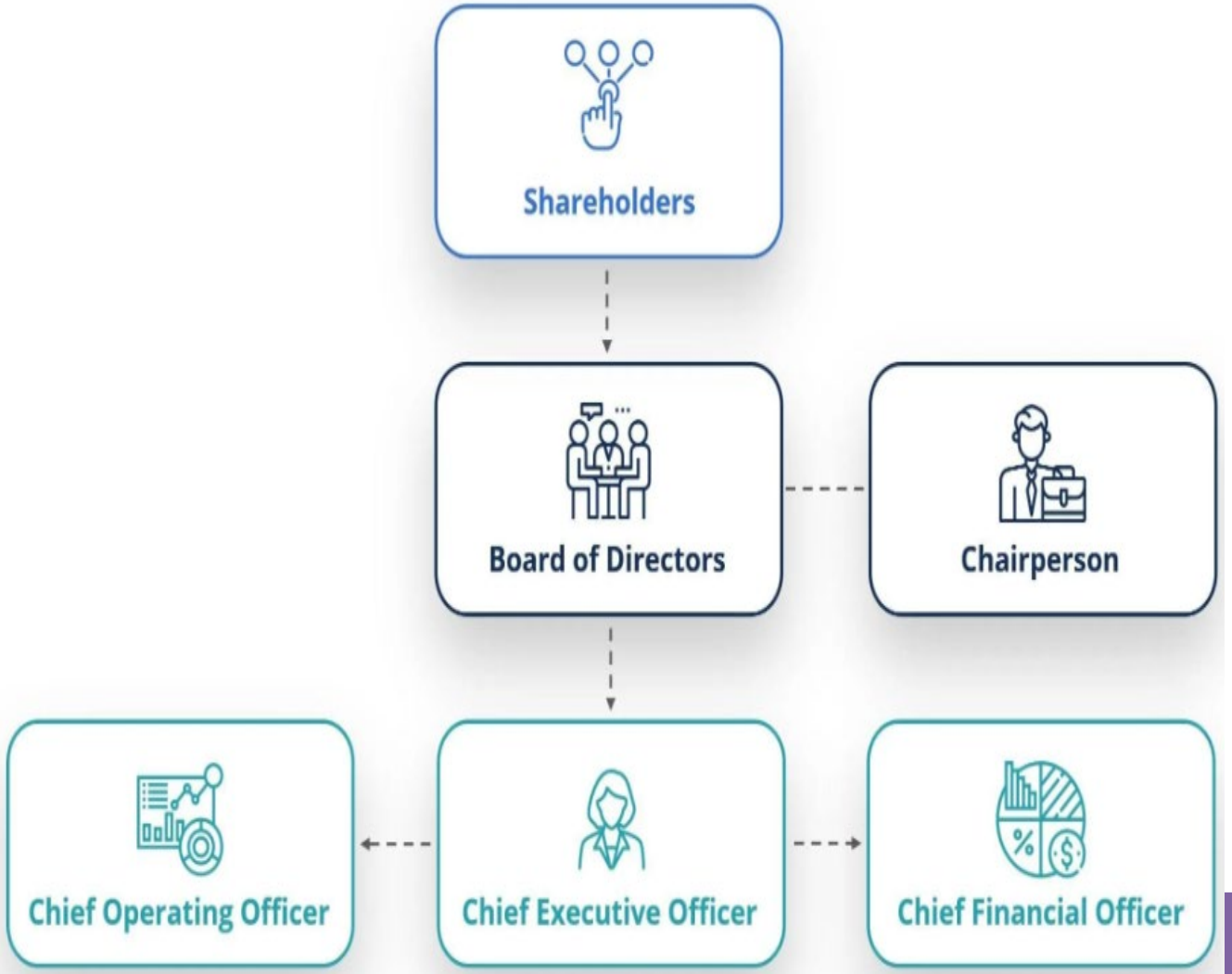

Foundations of Family Business Governance

Family Governance

Establishes family councils and charters to define roles and values.

Business Governance

Implements structured boards for strategic oversight and transparency.

Ownership Governance

Defines shareholding structures and policies on dividends and transfers.

Succession Planning

Formalizes leadership transitions and prepares future leaders.

Stakeholder Management

Balances family interests with those of employees and shareholders.

Foundations of Family Business Governance

ESLSCA University

1. **Family Governance:**
   - Establishes family boards, agreements, or constitutions to define roles, values, and decision-making processes.
   - Addresses family dynamics, succession planning, and conflict resolution.
2. **Business Governance:**
   - Implements a structured board of directors (including independent directors) for strategic oversight.
   - Ensures transparency in financial reporting and compliance with legal standards.

Foundations of Family Business Governance

ESLSCA University

3. **Ownership Governance:**
   - Defines shareholding structures (e.g., family-only vs. external investors).
   - Sets policies on dividends, share transfers, and exit strategies.
4. **Succession Planning:**
   - Formalizes leadership transitions (family vs. professional management).
   - Prepares next-gen leaders through mentorship and training.
5. **Stakeholder Management:**
   - Balances family interests with those of employees, creditors, and minority shareholders.
   - Maintains trust through clear communication and ethical practices.

Challenges in Family Business Governance

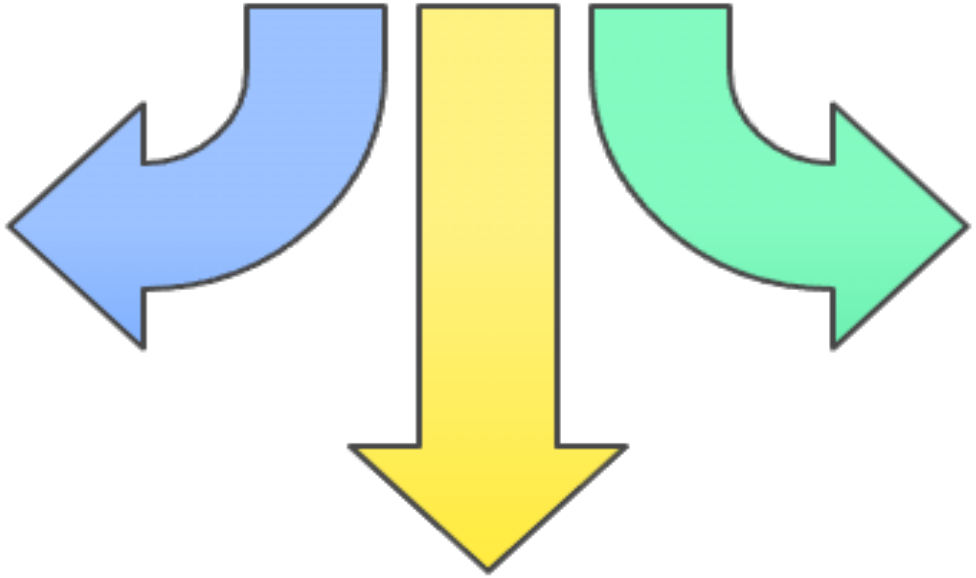

Conflict

Overlapping family and business roles can lead to disputes.

For examples :

- A sibling may feel **unfairly treated** if another sibling gets a higher position.
- A parent may **struggle to separate personal feelings** from business decisions.
- Disagreements about **money, control, or vision** for the business

Professionalization

Resistance to external expertise (non-family expertise) to manage and grow the business

- **Family members may feel threatened** by outsiders.
- There's often a **strong emotional attachment** to traditional ways.
- Owners may **resist change** or fear losing control.

Succession

Unclear structured succession plan to ensure smooth leadership transitions.

- The older generation may **find it hard to let go** of control.
- There may be **conflicts over who should take over**—especially if multiple family members are involved.
- Some successors may **lack the interest or skills**.

How to ensure effective governance in a family business?

Separate Roles

Distinguish family roles (owners) from management roles (executives).

Independent Oversight

Include non-family board members for unbiased decisions.

Written Agreements

Formalize governance policies in family constitutions.

Thank
YOU!